

LAND-MARK SURVEYING

Mark L. Miritz

Wisconsin Professional Land Surveyor S-2582

N9330 Knuteson Drive
Whitewater, WI 53190
Phone: (262) 495-3284

MARKMIRITZ@
LAND-MARKSURVEYING.COM

PLAT OF SURVEY

THE SOUTH LINE OF LOT 8, BLOCK 1, CHAPEL HILLS SUBDIVISION,
LOCATED IN THE SOUTHEAST 1/4 OF SECTION 34, TOWN 4 NORTH,
RANGE 15 EAST, WHITEWATER TOWNSHIP, WALWORTH COUNTY,
WISCONSIN.

OWNER: MICHAEL E. CANIK
BARBARA A. CANIK
102 WINDGATE RD.
OAK RIDGE, TN 37830

ORDERED BY: STROHM CARPENTRY LLC
2076 WALBURG RD.
BURLINGTON, WI 53105

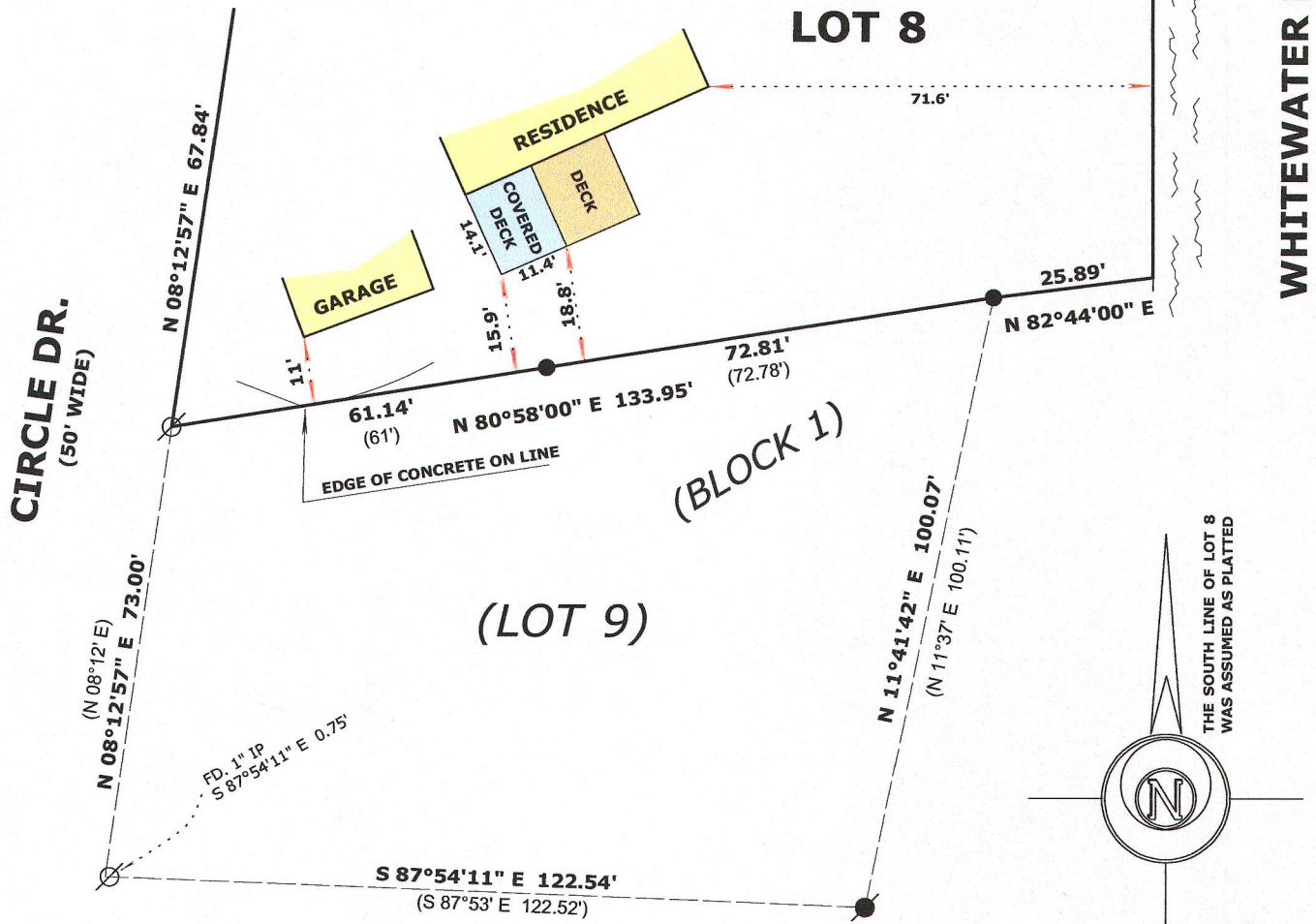

"I hereby certify that the above described property has been surveyed by me or under my direction and that the above map is a true representation thereof and shows the size and location of the property, its exterior boundaries, the location of all visible structures and dimensions of all principal buildings thereon, boundary fences, apparent easements, roadways and visible encroachments, if any."
"This survey is made for the use of the present owners of the property, and also those who purchase, mortgage, or guarantee the title thereto within one year from date hereof."

Mark L. Miritz
MARK L. MIRITZ
WISCONSIN PROFESSIONAL
LAND SURVEYOR S-2582

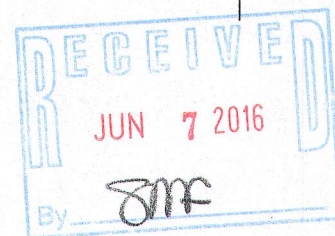

DATE: MAY 20, 2016 JOB NO. 16.510

415-13910